Gånglåt efter Mattias Blom, Hälsingland
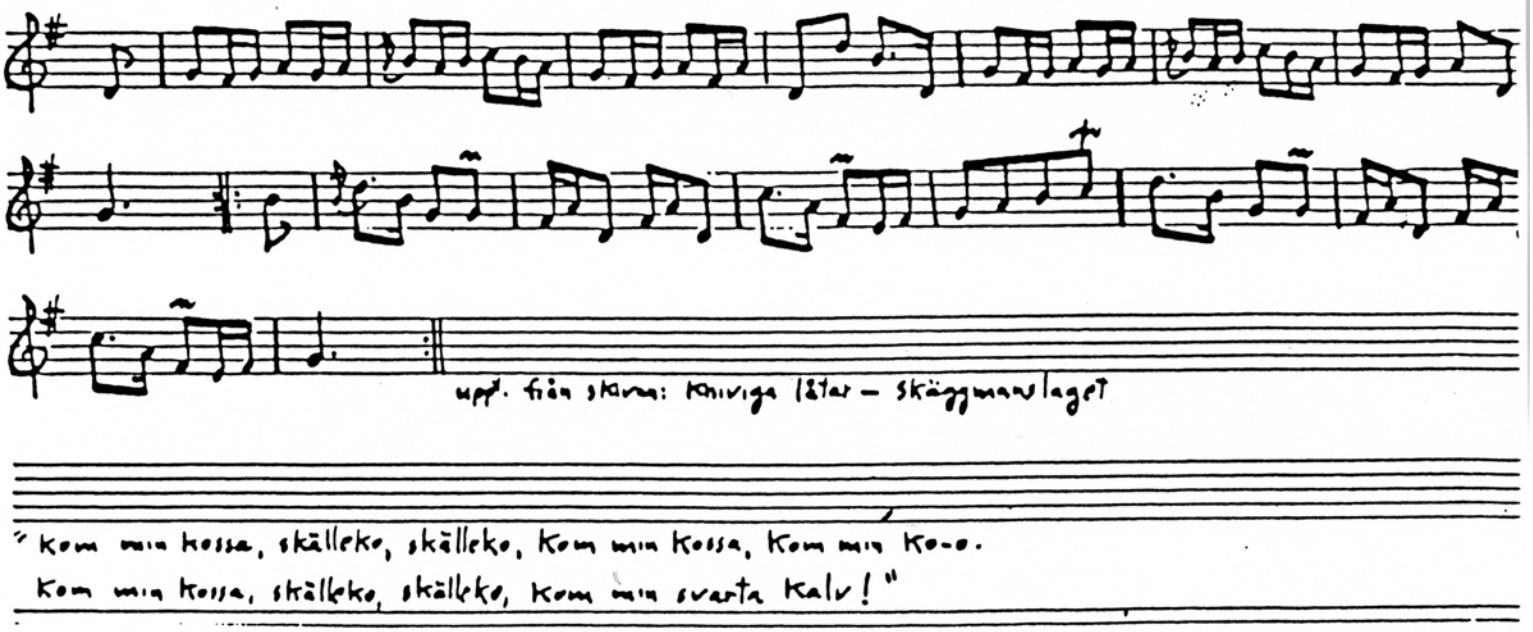
7